

PLAN SHOWING THE PROPOSED BUILDING AT DOOR NO- 145(OLD), NEW NO-72, GREAMS ROAD, THOUSAND LIGHT, CHENNAI- 600 006. RS NO-41/9, BLOCK NO-8, DIVISION -110, ZONE-7, EGMORE. NUNGAMBAKKAM - TALUK.

CMDA (B) No. 1  
C. No. B-1/252/5/2003  
Asst. Secy. NORTH P. A. 23/1/07  
D.P.

SCHEDULE OF JOINERY

- MD - MAIN DOOR-2.44 X2.13
- MD1- MAIN DOOR-1.83 X2.13
- D1- DOOR-0.91 X 2.13
- D2- DOOR-0.76 X 2.13
- W1- WINDOW- 1.83 X1.36
- V - VENTILATOR- 4.00 X0.61
- V1- VENTILATOR- 1.83 X0.61
- FG - FIXED GLASS- 3.66X3.05 HGT
- FG1- FIXED GLASS-1.83X3.05 HGT

ALL DIMENSIONS ARE IN MTS.  
SCALE- 1: 100

COLOUR INDEX

- PROPOSED
- ROADS
- BOUNDARY

SHEET NO-1

SIGNATURE OF OWNER

P. RAVI, B.Arch., A.I.I.A., A.I.I.D., F.I.R.A., MGA, FIV.  
LICENCED SURVEYOR CLASS I RA 05  
CORPORATION OF CHENNAI  
# 40, (Old No. 16), Venkataraman Street,  
T. Nagar, Chennai-600 017.

**P.RAVI ARCHITECTS (P) LTD**  
P.RAVI B. ARCH, AIIA, AIID, FIIRA, FIV,  
REGD. ARCHITECT  
NEW NO: 40, OLD NO:16,  
VENKATRAMAN STREET  
T. NAGAR, CHENNAI - 17.  
PH:28151434, 28153109.

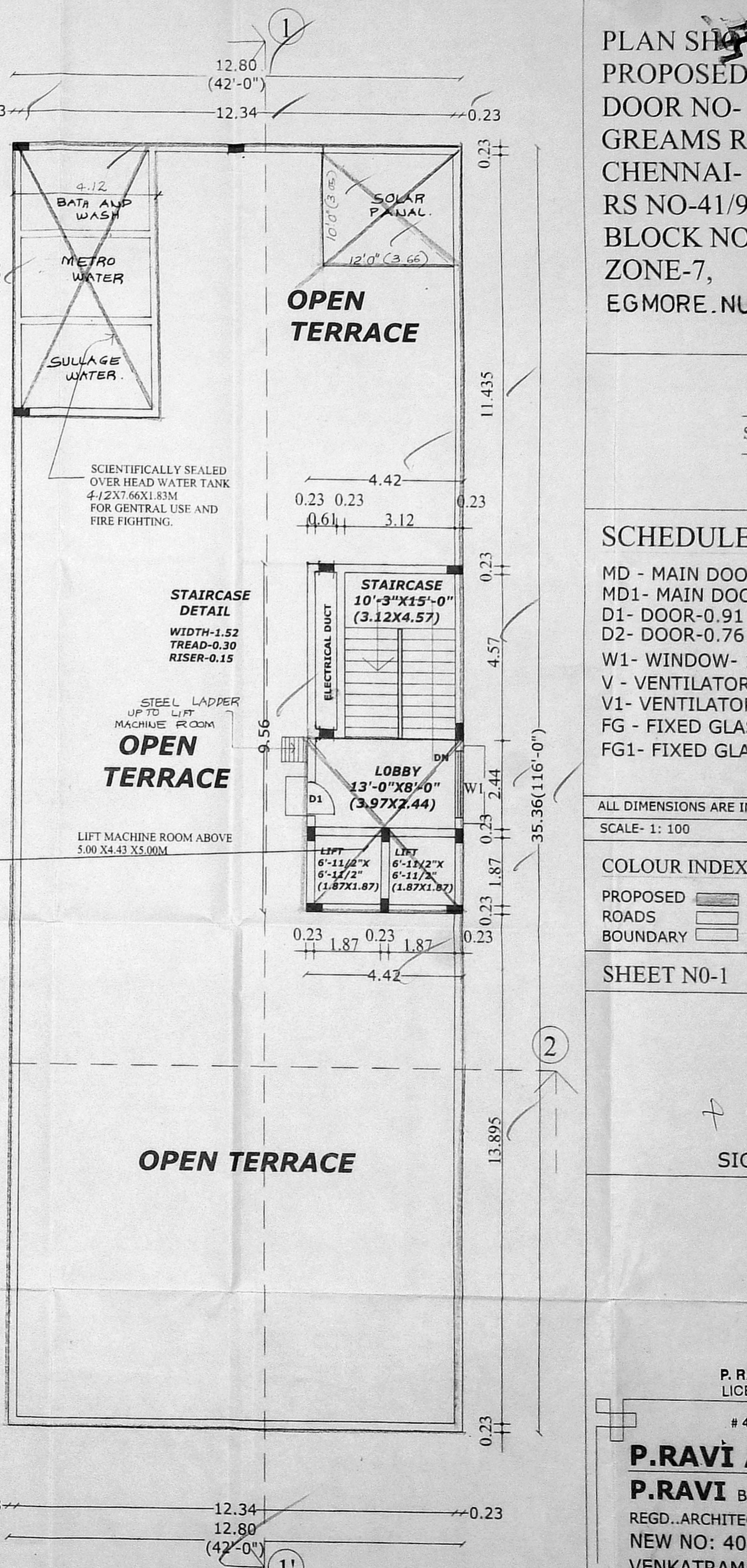
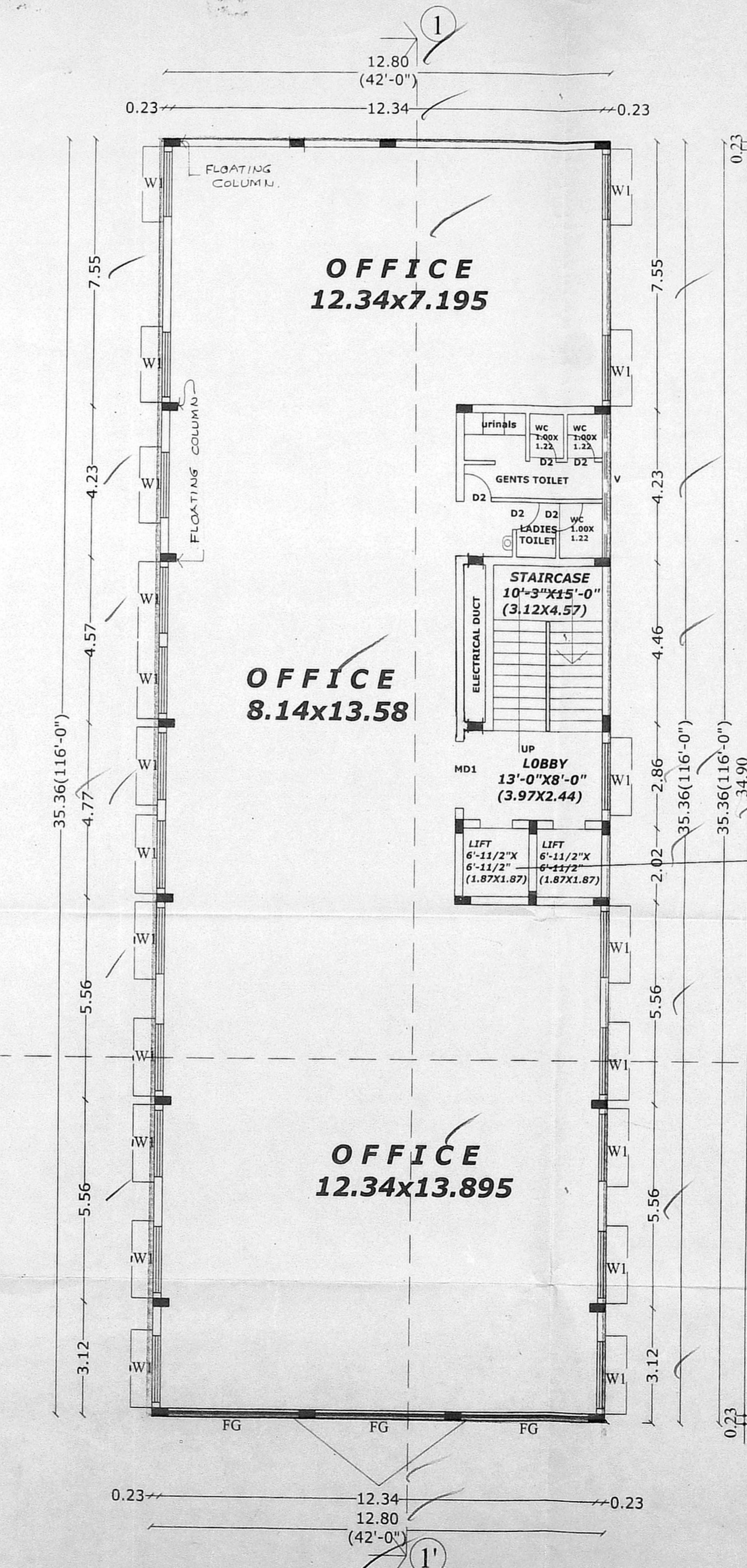
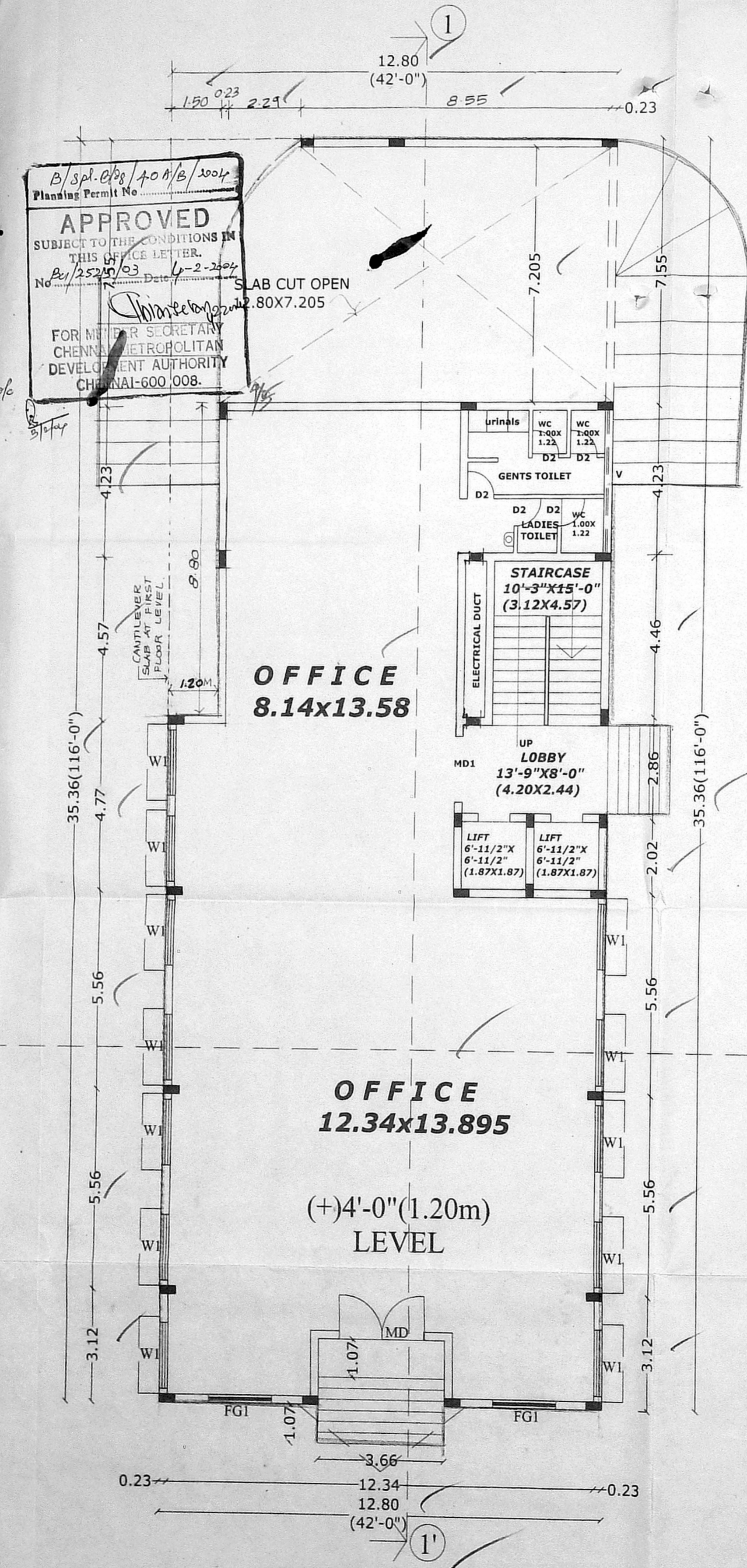
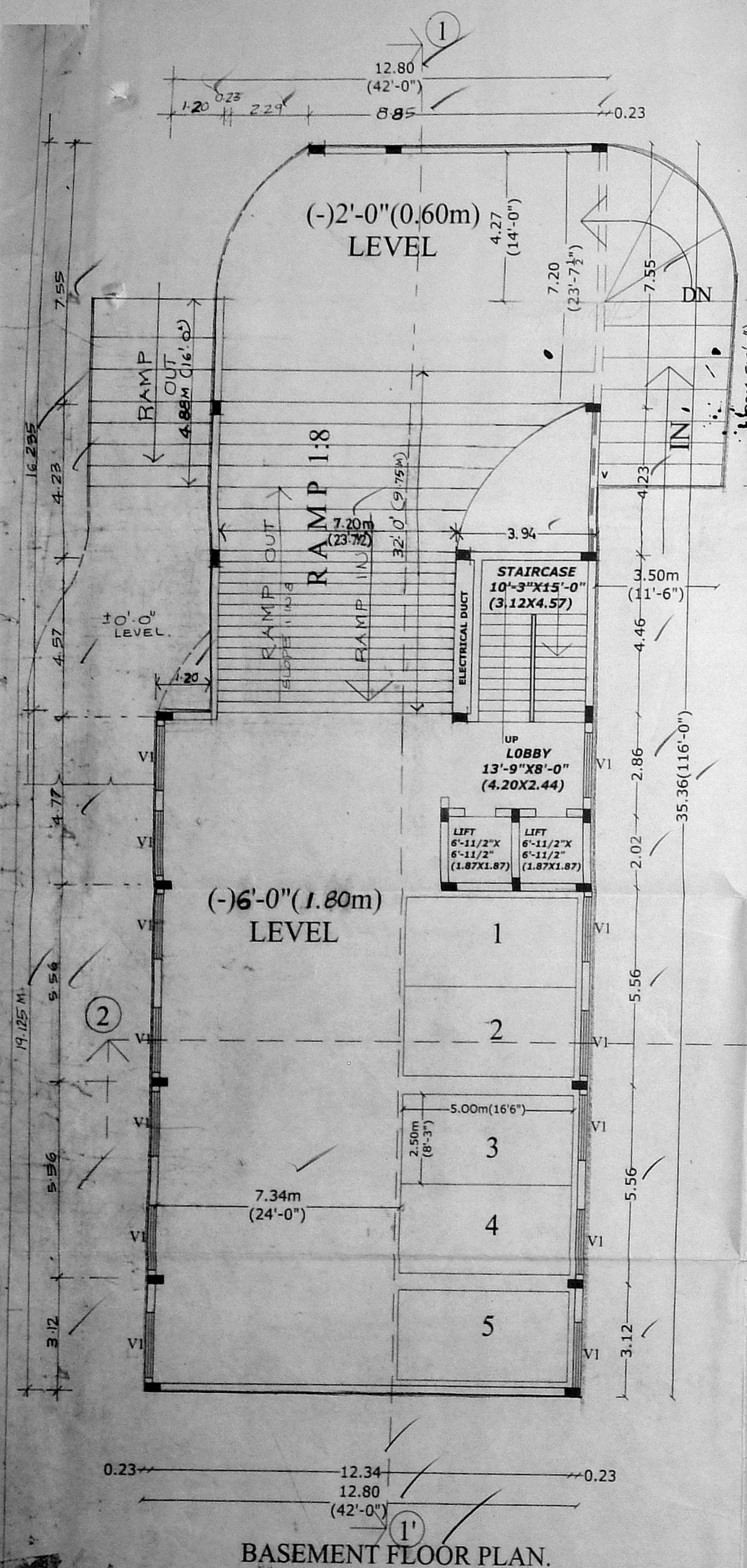

OFFICE COPY  
 PLAN SHOWING THE PROPOSED BUILDING AT DOOR NO-145(OLD), NEW NO-72, GREAMS ROAD, THOUSAND LIGHT, CHENNAI- 600 006.  
 RS NO-41/9, BLOCK NO-8, DIVISION -110, ZONE-7,  
 EGMORE - NUNGAMBAKKAM TALUK

Revised Plan  
 Dt. 12/11/14  
 CMDA (B) No. 1  
 C. No. 25215/2005  
 Asst. WEST  
 Scrutiny NORTH  
 P. A. EAST  
 D.P.

AREA STATEMENT  
 PLOT EXTENT=12630.00 sft (1173.36 sqm)  
 PLOT EXTENT=12630.00 sft (1173.36 sqm)  
 PLOT EXTENT=12761.52 sft (1185.55 sqm)  
 BASEMENT FLOOR AREA=393.48 sqm  
 BASEMENT FLOOR (P.S.I AREA)=39.66 sqm  
 GROUND FLOOR AREA=452.62 sqm  
 FIRST FLOOR AREA=452.62 sqm  
 SECOND FLOOR AREA=452.62 sqm  
 THIRD FLOOR AREA=452.62 sqm  
 TOTAL BUILT UP AREA = 1744.415 SQM  
 FSI = 1.486 TIMES

CAR PARKING CHART  
 NUMBER OF CARS REQUIRED = 14  
 NUMBER OF CARS PROVIDED = 14

ALL DIMENSIONS ARE IN MTS  
 SCALE: 1: 100

COLOUR INDEX  
 PROPOSED  
 ROADS  
 BOUNDARY

SHEET NO-2

Signature of Owner  
 J. Ravi

P. RAVI, B.Arch., A.I.I.A., A.I.I.D., F.I.R.A., MCA, FIV LICENCED SURVEYOR CLASS I RA 05 CORPORATION OF CHENNAI # 40, (Old No. 16), Venkataraman Street, T. Nagar, Chennai-600 017.  
**P. RAVI ARCHITECTS (P) LTD**  
 REGD. ARCHITECT  
 NEW NO: 40, OLD NO: 16, VENKATARAMAN STREET, T. NAGAR, CHENNAI - 17. PH: 28151434, 28153109.

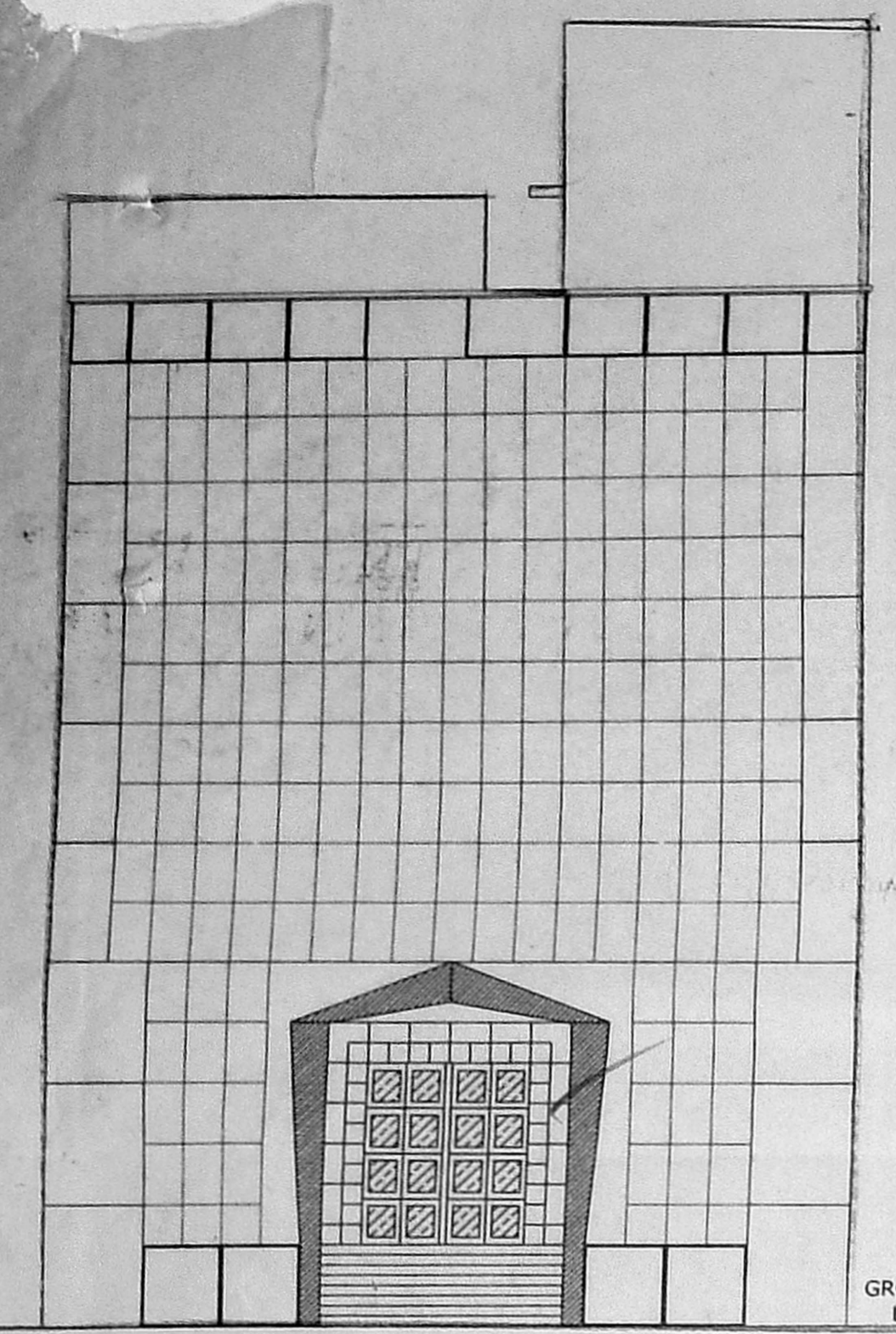

FRONT ELEVATION

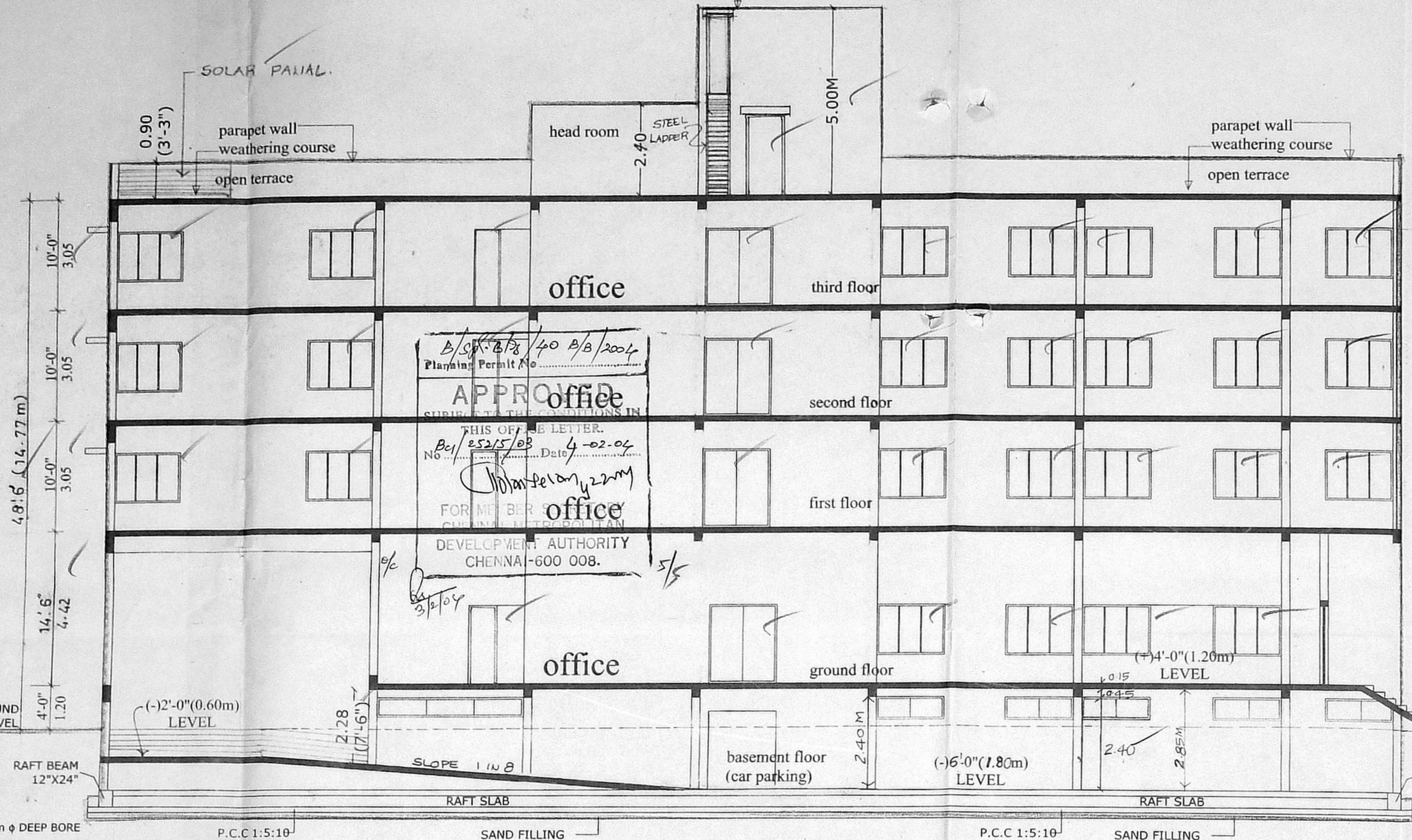

Longitudinal section 1 - 1

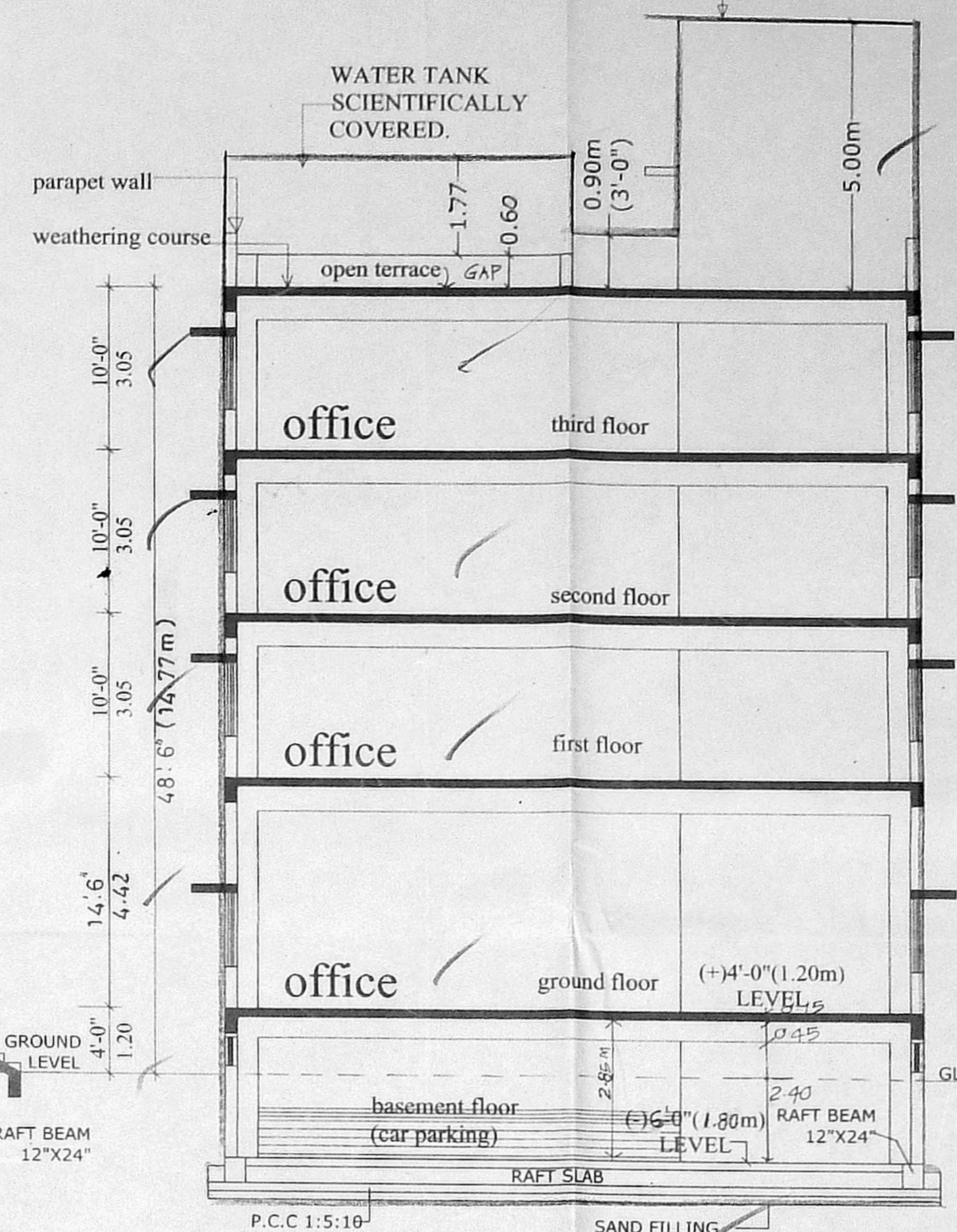

cross section 2 - 2

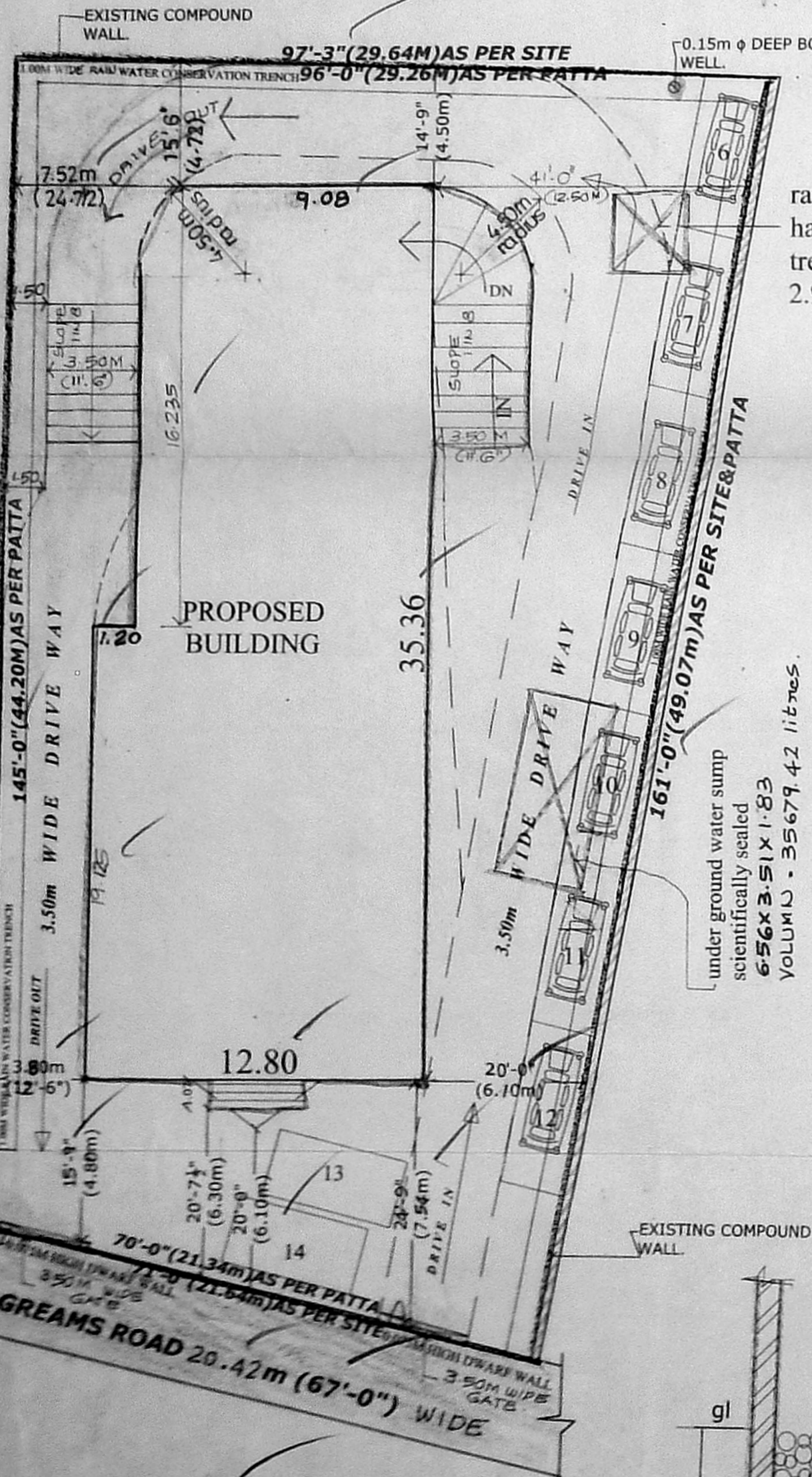

SITE PLAN. SCALE = 1:200.

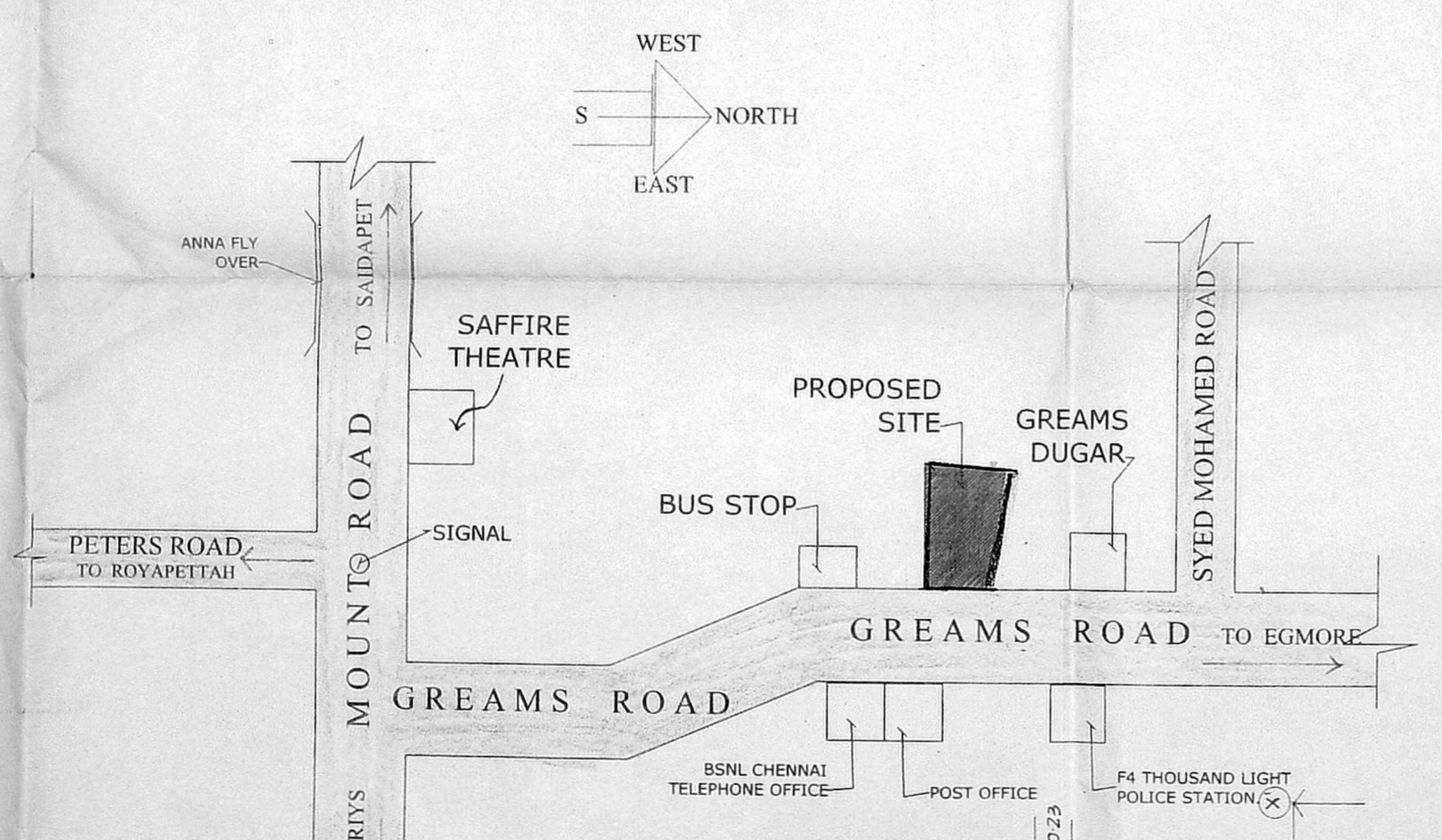

LOCATION PLAN NOT TO SCALE

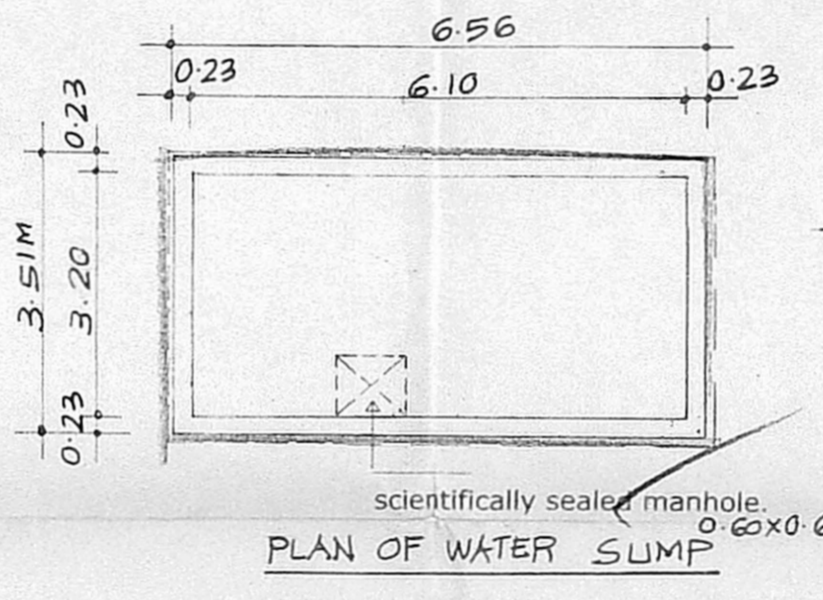

PLAN OF WATER SUMP

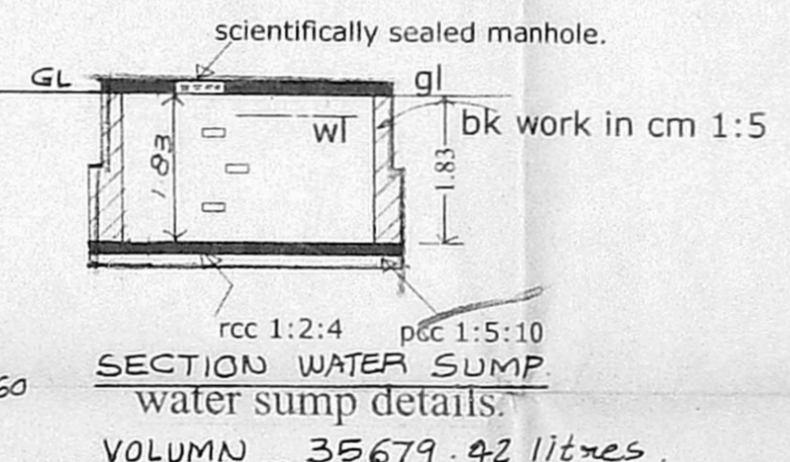

SECTION OF WATER SUMP

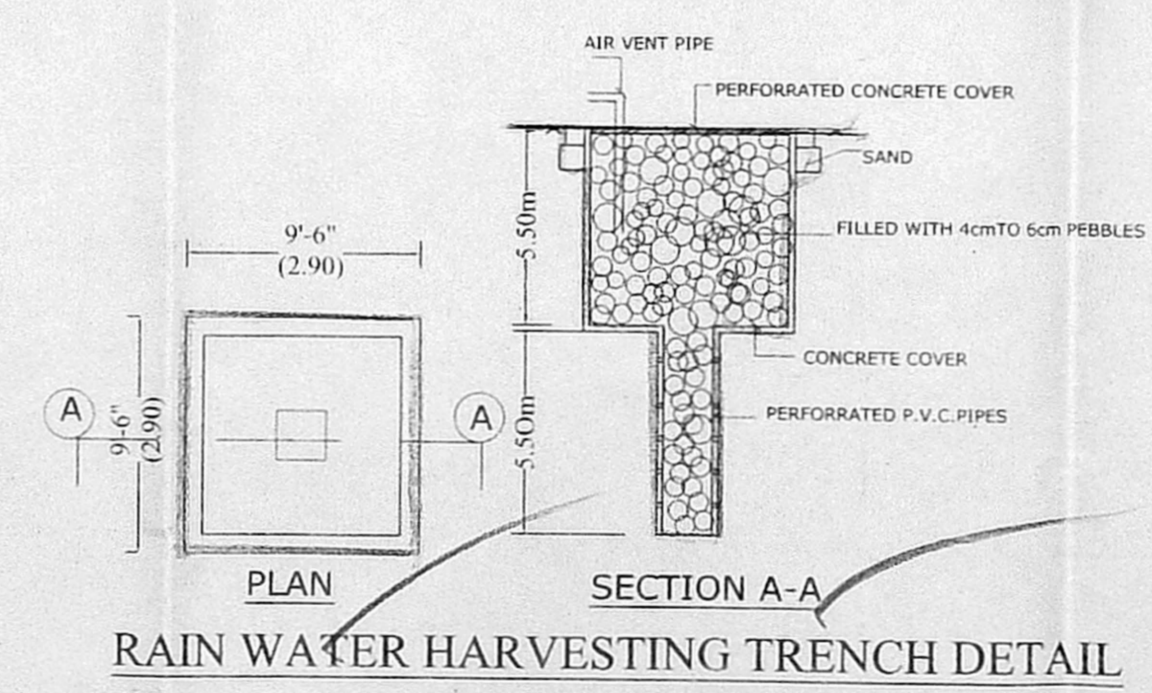

RAIN WATER HARVESTING TRENCH DETAIL

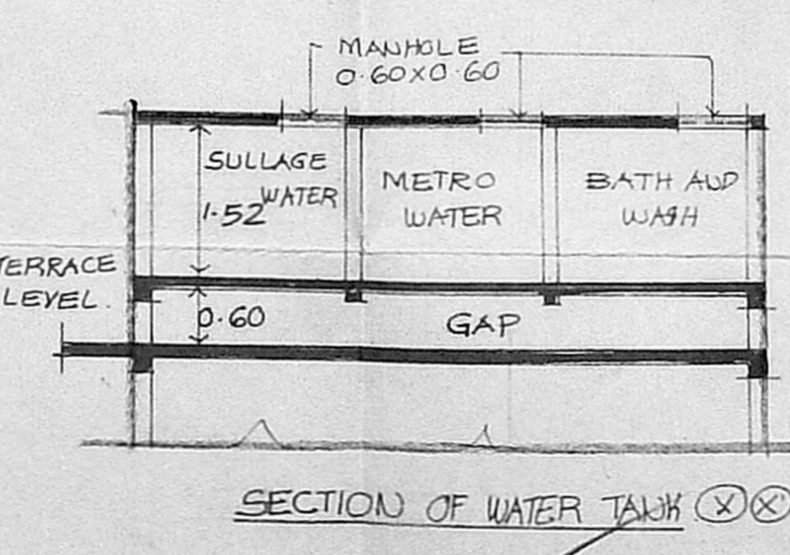

SECTION OF WATER TANK

WATER TANK DETAIL VOLUME = 37590.82 LITRES.

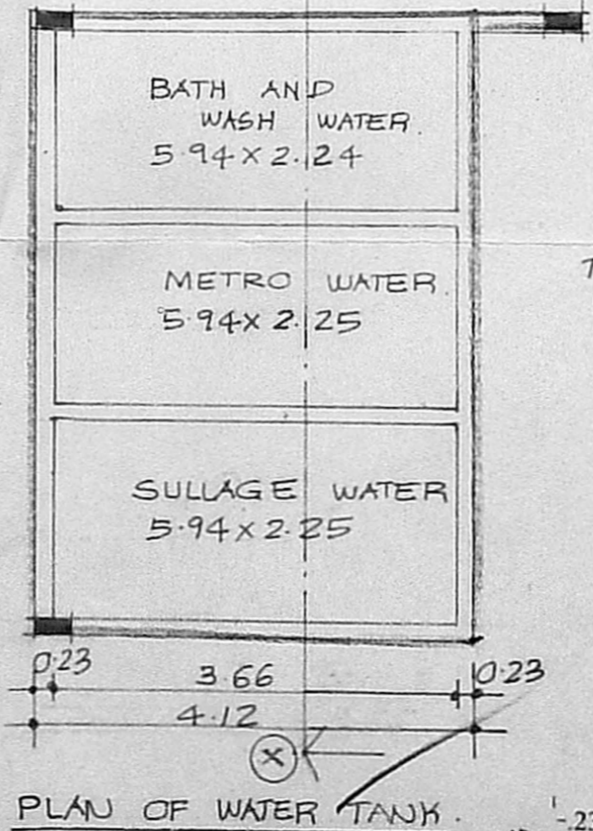

PLAN OF WATER TANK

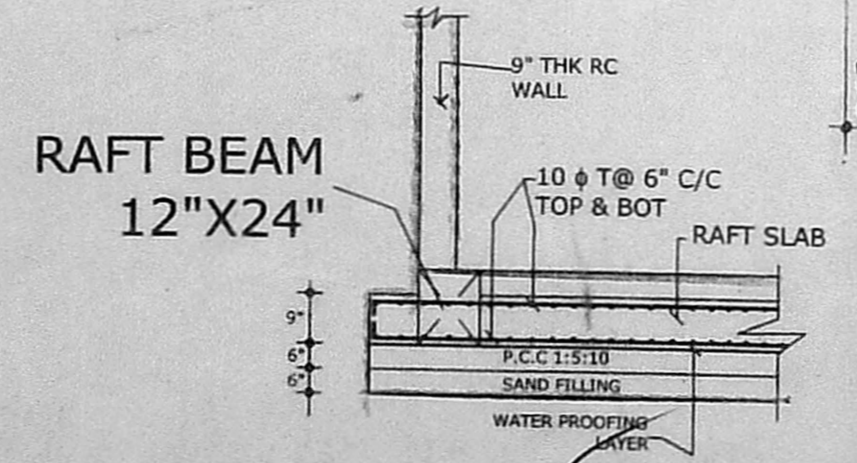

RAFT FOUNDATION DETAIL

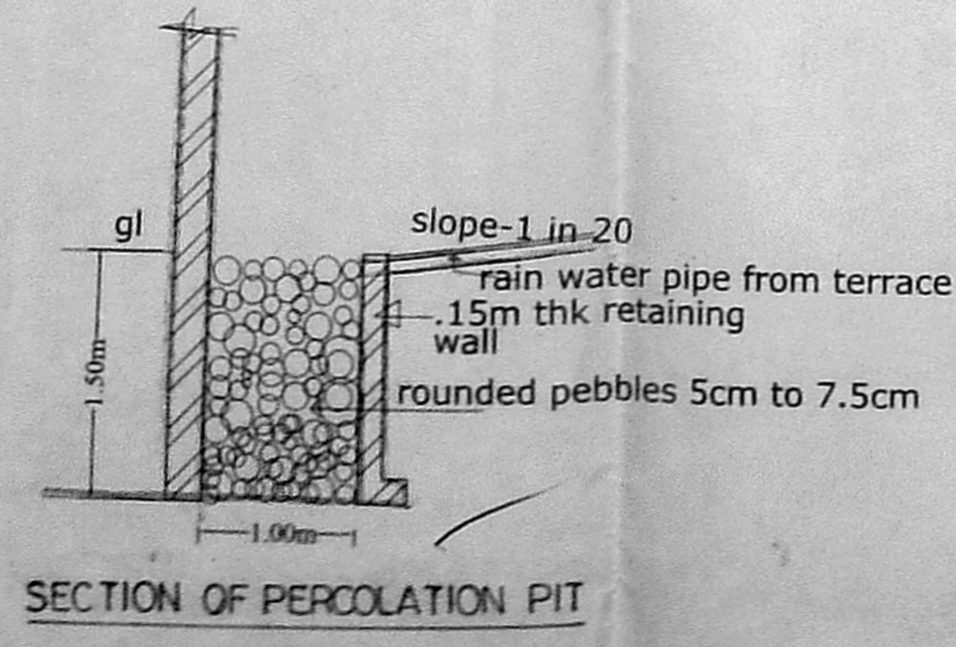

SECTION OF PERCOLATION PIT